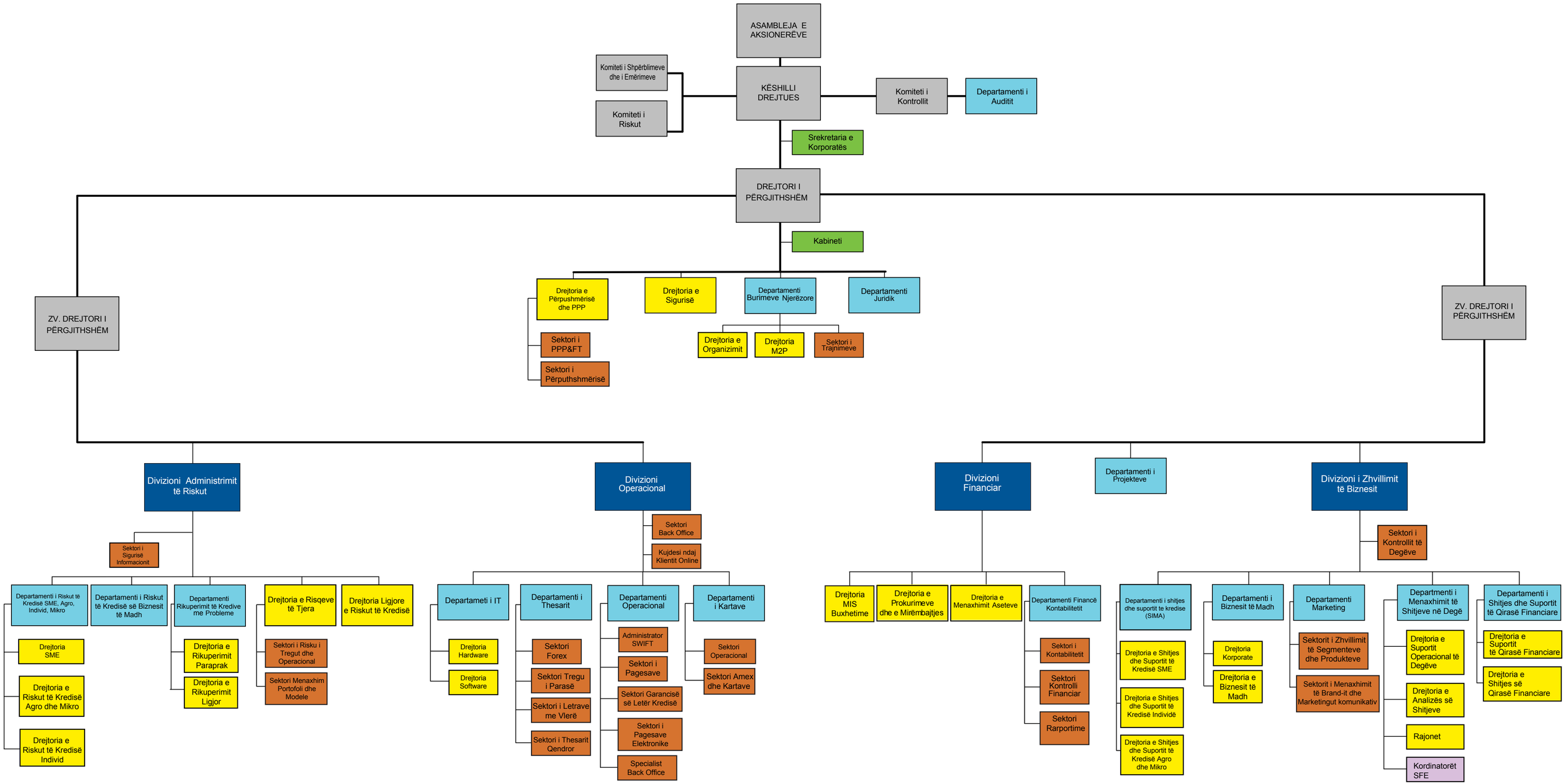# ORGANOGRAMA E CREDINS BANK